



Course Objectives

At the conclusion of the Oncology Sessions course, the successful learner will be able to:

Hematologic Malignancies

- Understand the most recent advances in the pharmacology and toxicology of anti-neoplastic drugs
- Be familiar with the diagnosis, evaluation, and management of hematologic malignancies
- Identify strategies for taking the board examinations

Oncology

- Understand the epidemiology of malignant diseases and management of the medical complications of malignancy
- Understand the principles of management of gynecologic and other genito-urinary malignancies
- Recognize the latest advances in cancers of the lung, the breast, and the gastrointestinal tract
- Recognize principles of new developments in biologic therapy of cancer
- Contend with complexity of HIV related malignancies

GW

Course Accreditation

Hematology and Oncology Best Practices Virtual Conference- Oncology Sessions | 5-Day Course
August 15-19, 2021
* This is a ACCME and ACGME Accredited Activity

AVAILABLE CREDIT:

- 50.75 ABIM MOC-2
- 50.75 AMA PRA Category 1 Credit™

The George Washington University School of Medicine and Health Sciences is accredited by the Accreditation Council for Continuing Medical Education (ACCME) to provide continuing medical education for physicians.

ACCREDITATION

- The George Washington University School of Medicine and Health Sciences is accredited by the Accreditation Council for Continuing Medical Education (ACCME) to provide continuing medical education for physicians.

PHYSICIAN CME CREDIT

- The George Washington University School of Medicine and Health Sciences designates this live activity for a maximum of 50.75 AMA PRA Category 1 Credit(s)™. Physicians should claim only the credit commensurate with the extent of their participation in the activity.

Please contact our conference organizers at MYHEMONC_Inquiries@fnaww.com for Pharmacist and Nurse and Nurse Practitioner accreditation information.

GW



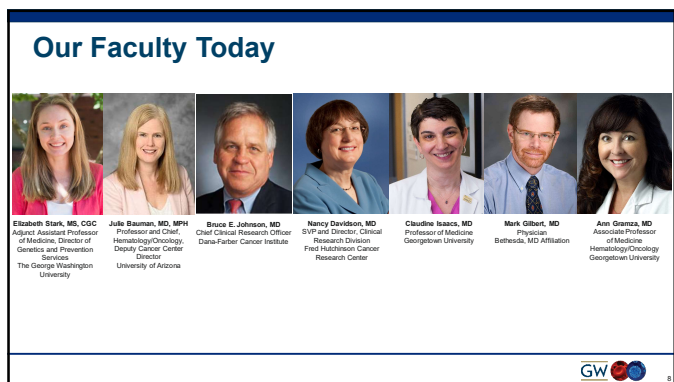

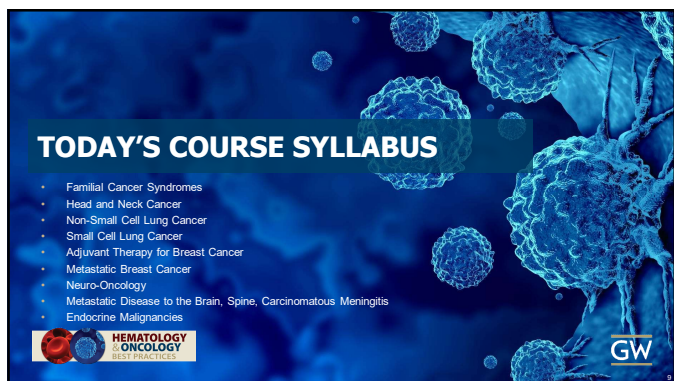



COURSE SYLLABUS- MORNING SESSION

Time	Presentation Title	Presenter
06:45 AM – 07:45 AM	Breakfast Visit MYHEMOC Hub Product Theater Hosted by Seagan	Exhibitors All Attendees
07:45 AM – 07:55 AM	Welcome Housekeeping Notes	Robert S. Siegel, MD Professor of Medicine, Associate Center Director for Education and Training The George Washington University, GW Cancer Center
07:55 AM – 08:55 AM	Familial Cancer Syndromes	Elizabeth Stark, MS, CGC Adjunct Assistant Professor of Medicine, Director of Genetics and Prevention Services The George Washington University
08:55 AM – 09:55 AM	Head and Neck Cancer	Julie Bauman, MD, MPH Professor and Chief, Hematology/Oncology, Deputy Cancer Center Director University of Arizona
09:55 AM – 10:50 AM	Non-Small Cell Lung Cancer	Bruce E. Johnson, MD Chief Clinical Research Officer Dana-Farber Cancer Institute
10:50 AM – 11:10 AM	Break Visit MYHEMOC Hub	Exhibitors All Attendees
11:10 AM – 11:55 AM	Small Cell Lung Cancer	Bruce E. Johnson, MD Chief Clinical Research Officer Dana-Farber Cancer Institute
11:55 AM – 12:40 PM	Adjuvant Therapy for Breast Cancer	Nancy Davidson, MD SVP and Director, Clinical Research Division Fred Hutchinson Cancer Research Center

 10

COURSE SYLLABUS- AFTERNOON SESSION

Time	Presentation Title	Presenter
12:40 PM – 01:10 PM	Lunch Visit MYHEMOC Hub	Exhibitors All Attendees
01:10 PM – 02:45 PM	Lunch Review Session 6: Breast Cancer, Lung Cancer and Neuro-Oncology	Moderator: Dr. R. Siegel Dr. N. Davidson Dr. M. Gilbert Dr. C. Isaacs Dr. B. Johnson
02:45 PM – 03:30 PM	Metastatic Breast Cancer	Claudine Isaacs, MD Professor of Medicine Georgetown University
03:30 PM – 03:50 PM	Break Visit MYHEMOC Hub	Exhibitors All Attendees
03:50 PM – 04:35 PM	Neuro-Oncology	Mark Gilbert, MD Physician Bethesda, MD Affiliation
04:35 PM – 05:15 PM	Metastatic Disease to the Brain, Spine, Carcinomatous Meningitis	Mark Gilbert, MD Physician Bethesda, MD Affiliation
05:15 PM – 06:25 PM	Endocrine Malignancies	Ann Gramza, MD Associate Professor of Medicine, Hematology/Oncology Georgetown University
06:25 PM – 06:30 PM	Closing Reminders for the End of the Day	
06:30 PM – 07:30 PM	Visit MYHEMOC Hub	Exhibitors All Attendees

 11



LUNCH REVIEW SESSION 6:
Breast Cancer, Lung Cancer and Neuro-Oncology

Please join us today for this **LIVE**, interactive Session!

- We will review "board-type" questions that could prepare you for board exams
- You will have the opportunity to ask questions directly to our Faculty Expert Panel
- Please ask you to submit your questions through the **Q&A feature only**
- Leader board winners will earn prizes by participating in sessions and visiting our Exhibitors. We will announce the leader board winners during the Lunch Review Sessions



OUR LEADER BOARD WINNER
ON AUGUST 16!

Rachel Clark, MD
Mary Bird Perkins Cancer Center
at Our Lady of the Lake



Our congress organizers will contact you, so you can claim your prize!



Be an Interactive Participant- Virtually!

- Be an Engaged Learning Expert!
- Visit our Virtual Exhibit Hall!
- We challenge you to be an Appointment Social Butterfly!

Please visit the MYHEMONC Games, earn points and win prizes!











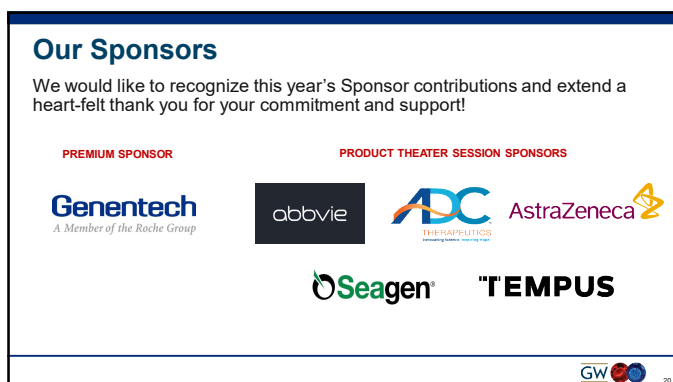





Visit MYHEMONC Exhibit Hub

- ADC Therapeutics
- Astellas Pharma US
- BeiGene USA
- Bristol-Myers Squibb
- Eisai
- Exelixis
- Genentech
- GSK
- Guardant Health
- Foundation Medicine
- Incyte
- Karyopharm Therapeutics
- Kite
- MorphoSys
- Pfizer Oncology
- Pharmacyclics
- Regeneron and Sanofi Genzyme
- Rigel Pharmaceuticals
- Sanofi Genzyme
- Sanofi Genzyme- Rare Blood Disorders
- Seagen
- Takeda Oncology



Please visit the MYHEMONC Exhibit Hub after today's session!

- Schedule your Exhibitor Appointments!
- Visit the Virtual Booths!
- Earn Points and Win Prizes!

GW  22

HOUSEKEEPING NOTES



HEMATOLOGY
ONCOLOGY
BEST PRACTICES

GW  23

SOME HELPFUL REMINDERS

- If you miss a session, the On-Demand recording will be available shortly after the end of the presentation
- If you have not already done so, please schedule your Exhibitor Appointments and register for the upcoming Product Theater Sessions
- If you experience any logistical or technical issues during the conference days, please contact our conference organizers at: **MYHEMONC_Inquiries@finaww.com** or call **+908-727-3462**

GW  24

